

| | | | |
|---------------------------|-----------------------------|-----------------------------------|---------------------|
| Chains & sprockets | Wear strips | Side guide brackets & accessories | Levelers |
| Modular belts & sprockets | Chain & belt return systems | Frame & structure supports | Bearing supports |
| Curves & tracks | Side guide solutions | Miscellaneous products | Related information |

51730a

www.SystemPlastSmartGuide.com

Guides for PET bottles

Aluminum guide rail with Nolu®-S insert is used to guide containers, especially PET and HDPE, in application such as air conveying. Many air conveyor users and manufacturers have found that brush guides tend to get contaminated with debris, which causes increased friction and marking of PET bottles. Nolu-S is the perfect combination of extremely low friction in a tough UHMWPE based material.

Nolu®-S will not mark bottles while allowing faster speeds and greater throughput.

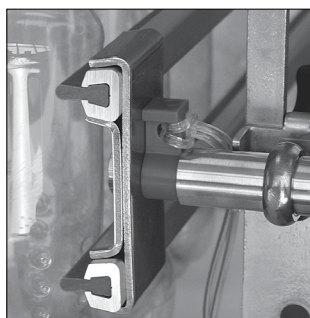

For clamps, go to:

51510a

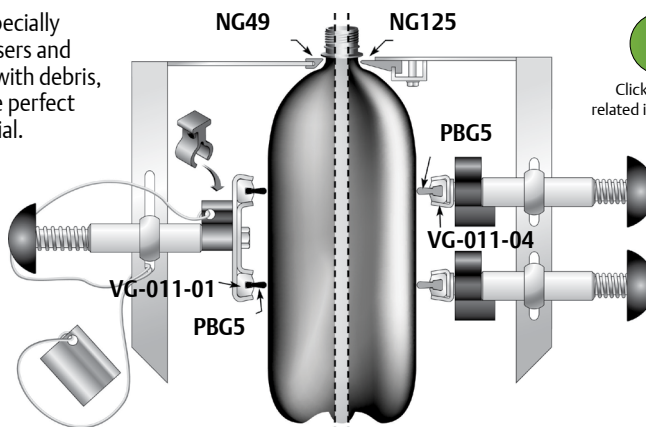

Click here for related information.

| | Aluminium | Nolu®-S | Nolu®-S antistatic | | | | |
|--|------------------|-----------------------|------------------------|-----|------|------|------|
| | Item description | | | | | | |
| | VG-ABG-10 | - | - | 3 m | - | 30 m | 0.50 |
| | VG-ABG-20 | - | - | 6 m | - | 60 m | 0.50 |
| | - | VG-PBG7-NS-100 | - | - | 30 m | 30 m | 0.10 |
| | - | - | VG-PBG7-NSD-100 | - | 30 m | 30 m | 0.10 |

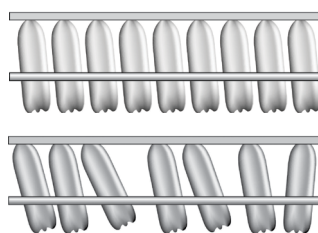

Nolu®-S
Nolu®-SR neck guides and **Nolu-S** body guides, with an ultra low coefficient of friction, reduces the degree of bottle tilt and the corresponding wear problems.

Other guides

Other guides (especially brushes), when contaminated, can cause irregular tilt and orientation of the bottles, resulting in blockage at curves or inclines.

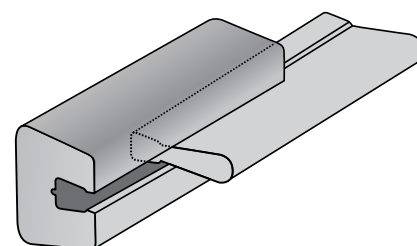

| | | | | | | | |
|--|-----------------------|-----------------------|------------------------|-----|------|------|------|
| | VG-ABG2-10 | - | - | 3m | - | 30 m | 0.50 |
| | VG-ABG2-20 | - | - | 6 m | - | 60 m | |
| | - | VG-PBG5-NS-100 | VG-PBG5-NSD-100 | - | 30 m | 30 m | 0.10 |
| | VG-ABG26-BR-10 | - | - | - | - | 30 m | 0.59 |