35LYZ176

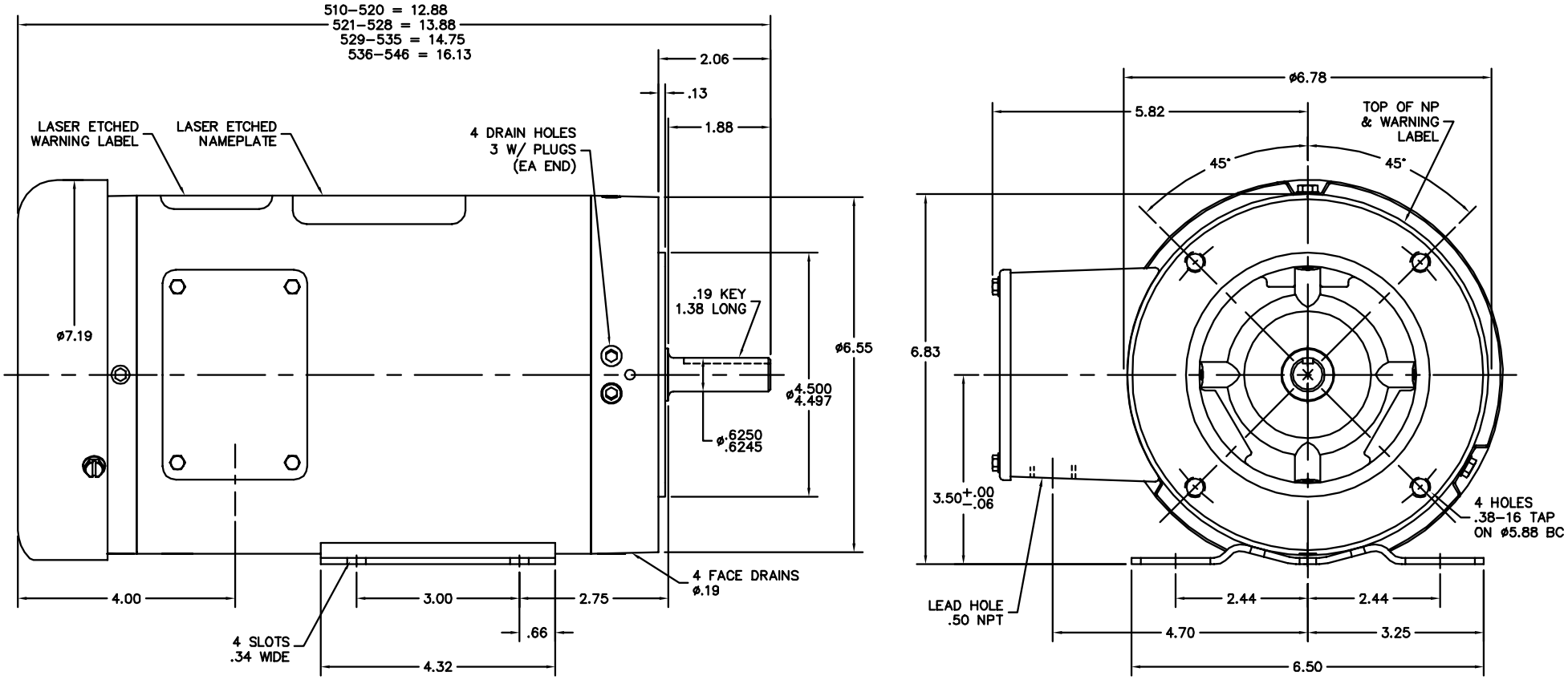

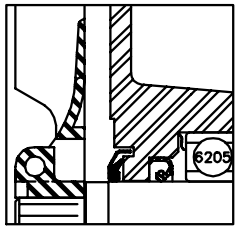

FRONT END DETAIL

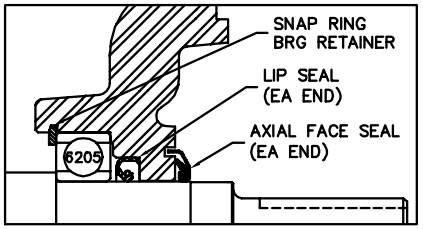

PULLEY END DETAIL

CUSTOMER IS RESPONSIBLE FOR DETERMINING THAT BALDOR'S PRODUCT WILL PERFORM SUITABLY IN THE INTENDED APPLICATION.

REV. DESC: REMOVE CAT LASER ETCH GRAPHICS FROM SIDE OF BAND			BALDOR
REV. LTR: D	VERSION: 04	TDR: 000000953838	
FILE: \AAA\00176\524	REVISED: 04:44:57 11/17/2015	BY: ENALEMO	STD HOR 56C TEFC M WD10
MTL: –			SH 1 of 1

35LYZ176